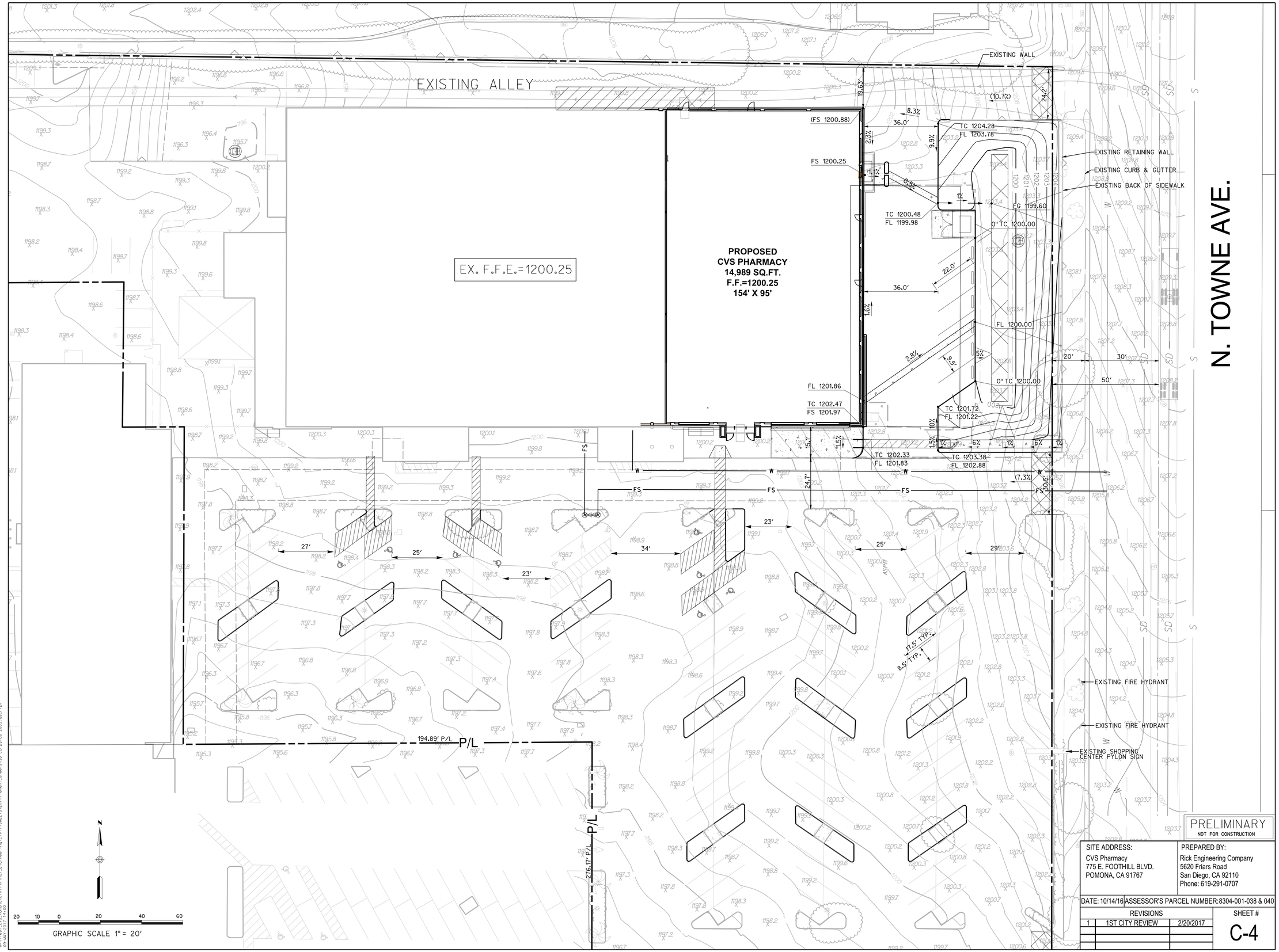

CVS pharmacy

CALIFORNIA - ATYPICAL SIDE DRIVE-THRU

STORE NUMBER: 08895

775 E. FOOTHILL BLVD.
POMONA, CA 91767

PROJECT TYPE: AS-IS

DEAL TYPE:
FEE IN SERVICE/GROUND LEASE

CS PROJECT NUMBER: 099429

ARCHITECT OF RECORD:

LYONS WARREN
engineers + architects
9560 CANDIDA STREET
San Diego, CA 92126-4540
858.573.8999

CONSULTANT:

RICK ENGINEERING COMPANY
5620 FRIARS ROAD
SAN DIEGO, CA 92110
619-291-0707
(FAX) 619-291-4165
San Diego - Riverside - Orange - Sacramento
San Luis Obispo - Phoenix - Tucson - Denver
rickengineering.com

DEVELOPER:

BOOS DEVELOPMENT WEST, LLC
701 N. PARKCENTER DRIVE,
SUITE 110
SANTA ANA, CA 92705
TEL (714) 953-0004
FAX (714) 953-0005

SEAL:

REGISTERED PROFESSIONAL ENGINEER
JOHN D. GODDARD JR.
NO. 33837
STATE OF CALIFORNIA

REVISIONS

	REVISIONS	05/09/17

PRELIMINARY
NOT FOR CONSTRUCTION

SITE ADDRESS:
CVS Pharmacy
775 E. FOOTHILL BLVD.
POMONA, CA 91767

PREPARED BY:
Rick Engineering Company
5620 Friars Road
San Diego, CA 92110
Phone: 619-291-0707

DATE: 10/14/16 ASSESSOR'S PARCEL NUMBER: 8304-001-038 & 040

REVISIONS		
1	1ST CITY REVIEW	2/20/2017

SHEET #
C-4

CVS PM:

DRAWING BY: REC

DATE: 10/14/16

JOB NUMBER: 17691

TITLE:
PRELIMINARY GRADING & HARDSCAPE PLAN

SHEET NUMBER:
C-4

COMMENTS:
NOT RELEASED FOR CONSTRUCTION